

nomenclature

(ou placement des différents instruments de la batterie sur la portée).

Les Peaux

caisse claire rimshot tom alto tom medium tom bass grosse caisse

Les Métaux

charleston charleston semi-ouvert charleston ouvert cymbale crash cymbale ride charleston au pied

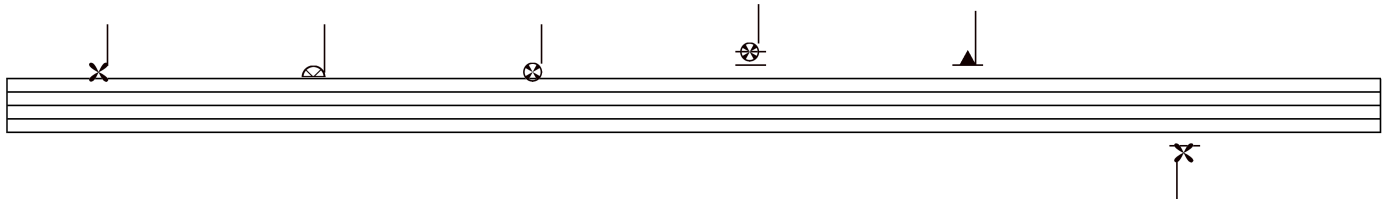

- Abréviations :**
- Tom alto = T1
 - Tom medium = T2
 - Tom bass = T3
 - caisse claire = C.C.
 - grosse caisse = G.C.
 - rimshot = R.S. (caisse claire frappée sur le bord).
 - charleston = h.h.
 - cymbale ride = C.R.

Earth song

Compositeur : michael jackson

tempo = 70

intro

4

couplet

8

pont

4

refrain

4

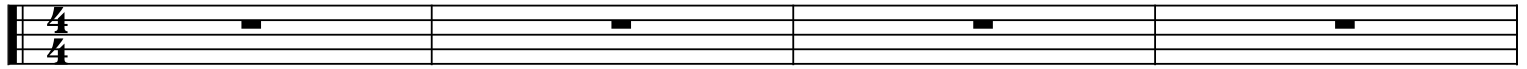

couplet

8

pont

3

The main musical score consists of multiple staves. The first two staves show the beginning of the 'couplet' (8 measures) and 'pont' (3 measures) sections. The notation includes rhythmic patterns with 'x' marks for guitar chords and various note values. The score is organized into measures corresponding to the 8-measure couplet and 3-measure bridge sections.
